



# QC Worksheet

## Summary

The QC Worksheet is a central location for a user to enter data into the various QC matrices within Orchestrated.

NOTE: If the iPad Production app is being used to track QC, the data will show in your Orchestrated system.

## Navigation

Production > Production Forms > QC Worksheet

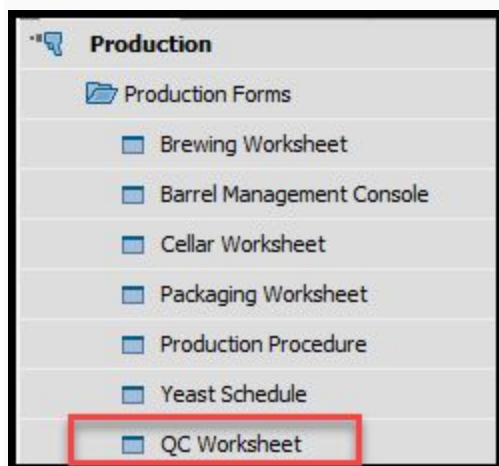



## Brewing QC

In order to enter Brew QC, make sure that the *QC Type* is set to Brewing. You can then select a PdO, click **Brew QC** and enter your QC data.

The screenshot shows the 'QC Worksheet' application window. The 'Tanks' tab is selected, and the 'QC Type' is set to 'Brewing'. The 'Status' is 'Planned/Released'. The 'Start Date' is '07/01/2017' and the 'End Date' is '07/29/2017'. The 'Refresh' button is visible. The 'Brewing' section is active, showing a table of data. The table has columns: S, Tank, Prod #, ItemCode, Brand, Batch, MPN, Prod Date, Prod Time, Process Type, and Brew QC. The data is as follows:

S	Tank	Prod #	ItemCode	Brand	Batch	MPN	Prod Date	Prod Time	Process Type	Brew QC
R	BH01	12541	W1012	HEF	HEF110	379	07/20/2017	6:00	Brewing	
R	BH01	12542	W1012	HEF	HEF110	379	07/20/2017	9:20	Brewing	
R	BH01	12543	W1012	HEF	HEF110	379	07/20/2017	12:40	Brewing	
R	BH01	12544	W1012	HEF	HEF110	379	07/20/2017	16:00	Brewing	
R	BH01	12535	W1008	PIL	PIL13	378	07/25/2017	8:00	Brewing	
R	BH01	12536	W1008	PIL	PIL13	378	07/25/2017	10:30	Brewing	

## Cook QC

In order to enter Cook QC, make sure that the *QC Type* is set to Cookhouse and your location is correct. You can then select a PdO, click **Cook QC** and enter your QC data.

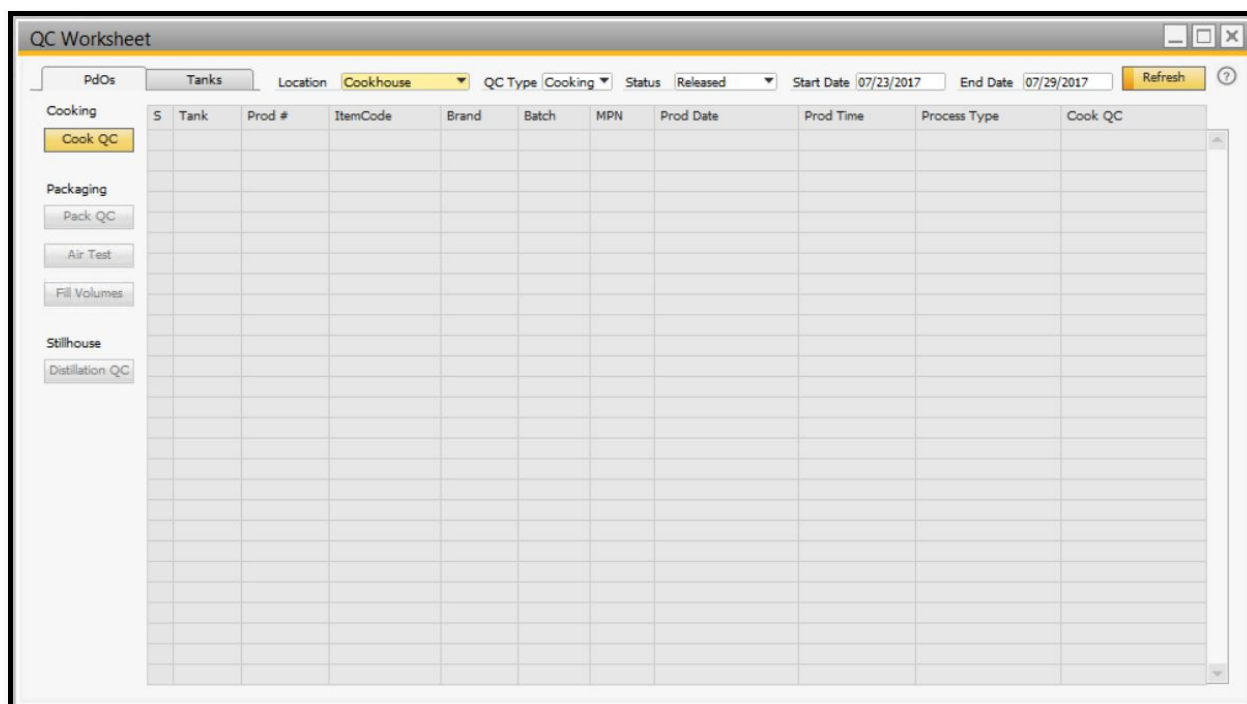

In order to enter packaging QC, make sure that the *QC Type* is set to Packaging. You can then select a PdO, click **Pack QC, Air Test or Fill Volumes** and enter your QC data.

[illegible]



## Fermentation QC

In order to enter Fermentation QC, make sure you are on the *Tanks* tab of the QC worksheet.

Check to make sure your location is correct. You can then select a PdO, click **Ferm QC** and enter your QC data.

QC Worksheet

PdOs

Tanks

Location

Brewery #1

Refresh

Fermentation

Ferm QC

Tank	Tank Name	ItemCode	ItemName	Volume	Batch	MPN	Days Left	Batch Received	Tank Type	Modified	Approved	Ferm QC
B01	B01 - Bright Tank 1	BB1010	Bright Beer - Oktoberfest	602.50	OKT103		-480	04/01/2016	Bright Tank	<input type="checkbox"/>	<input checked="" type="checkbox"/>	
B02	B02 - Bright Tank 2	BB1004	Bright Beer - Stout	364.15	STT99		-364	07/25/2016	Bright Tank	<input checked="" type="checkbox"/>	<input checked="" type="checkbox"/>	
B03	B03 - Bright Tank 3	BB1012	Bright Beer - Hefeweizen	403.00	HEF107		-115	04/01/2017	Bright Tank	<input type="checkbox"/>	<input checked="" type="checkbox"/>	
B04	B04 - Bright Tank 4	BB1001	Bright Beer - Amber Ale	257.37	AMA53	325	-484	03/27/2016	Bright Tank	<input type="checkbox"/>	<input checked="" type="checkbox"/>	06/22/2017
B05	B05 - Bright Tank 5	BB1003	Bright Beer - IPA	523.26	IPA160	301	-490	03/21/2016	Bright Tank	<input type="checkbox"/>	<input checked="" type="checkbox"/>	06/22/2017
F02	F02 - Fermenter 2	GB1010	Green Beer - Oktoberfest	18.00	OKT100	83	-90	04/04/2017	Fermenter	<input type="checkbox"/>	<input checked="" type="checkbox"/>	06/22/2017
F03	F03 - Fermenter 3	GB1003	Green Beer - IPA	60.00	IPA192	270	-126	03/14/2017	Fermenter	<input type="checkbox"/>	<input checked="" type="checkbox"/>	06/22/2017
F04	F04 - Fermenter 4	GB1001	Green Beer - Amber Ale	100.00	AMA59	325	-96	04/11/2017	Fermenter	<input type="checkbox"/>	<input checked="" type="checkbox"/>	06/22/2017
F05	F05 - Fermenter 5	GB1002	Green Beer - Pale Ale	90.00	PAL43		-95	04/10/2017	Fermenter	<input type="checkbox"/>	<input checked="" type="checkbox"/>	06/22/2017
F06	F06 - Fermenter 6	GB1004	Green Beer - Stout	60.00	STT23	206	-98	04/06/2017	Fermenter	<input type="checkbox"/>	<input checked="" type="checkbox"/>	06/22/2017
F08	F08 - Fermenter 8	GB1004	Green Beer - Stout	180.00	STT25	344	-101	04/03/2017	Fermenter	<input type="checkbox"/>	<input checked="" type="checkbox"/>	06/22/2017
F10	F10 - Fermenter 10	DH1003	Dry Hopped Beer - IPA	60.00	IPA190	331	-123	03/18/2017	Fermenter	<input type="checkbox"/>	<input checked="" type="checkbox"/>	06/22/2017
F11	F11 - Fermenter 11	GB1001	Green Beer - Amber Ale	300.00	AMA60	319	-123	03/15/2017	Fermenter	<input type="checkbox"/>	<input checked="" type="checkbox"/>	06/22/2017
F12	F12 - Fermenter 12	GB1005	Green Beer - Portlandia Porter	165.50	POR106		-104	03/29/2017	Fermenter	<input type="checkbox"/>	<input checked="" type="checkbox"/>	06/22/2017
F15	F15 - Fermenter 15	GB1002	Green Beer - Pale Ale	45.00	PAL47	303	-103	04/02/2017	Fermenter	<input type="checkbox"/>	<input checked="" type="checkbox"/>	06/22/2017
F16	F16 - Fermenter 16	GB1003	Green Beer - IPA	60.00	IPA174	143	-108	04/01/2017	Fermenter	<input type="checkbox"/>	<input checked="" type="checkbox"/>	06/22/2017
F18	F18 - Fermenter 18	GB1002	Green Beer - Pale Ale	45.00	PAL34		-96	04/09/2017	Fermenter	<input type="checkbox"/>	<input checked="" type="checkbox"/>	06/22/2017

Version 4.7.1.1